

SITE AREA ... 372.97 M²
 PLINTH AREA MAIN BUILDING... 56.33 M²
 " W.C & BATH ... 5.06 M²
 COVERAGE : 16.5 % F.S.I : 0.16

EXISTING ROAD
 SITE BOUNDARY
 PROPOSALS

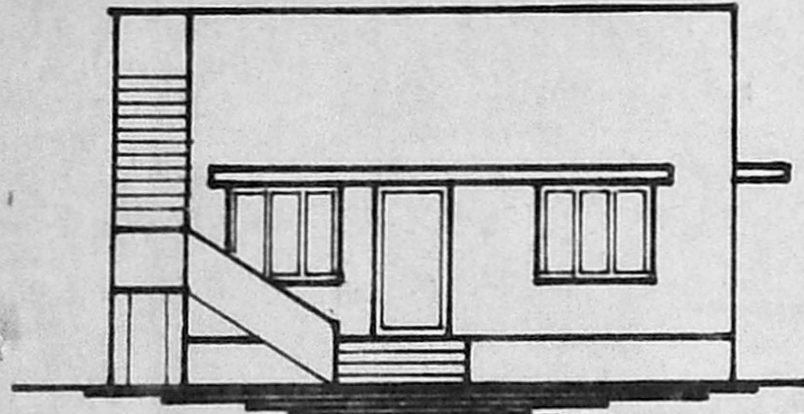

ELEVATION APPROVED
 SUBJECT TO THE CONDITIONS IN THIS OFFICE LETTER.
 Planning Permit No. A/1714/92
 No. A3/26423/92 Date 11/92
 FOR MEMBER SECRETARY
 MADRAS METROPOLITAN
 DEVELOPMENT AUTHORITY
 MADRAS - 600 008.

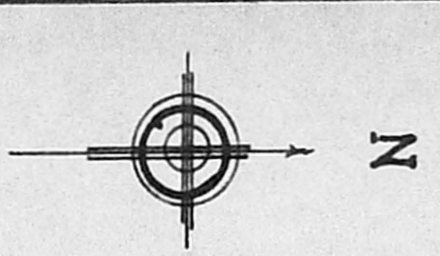
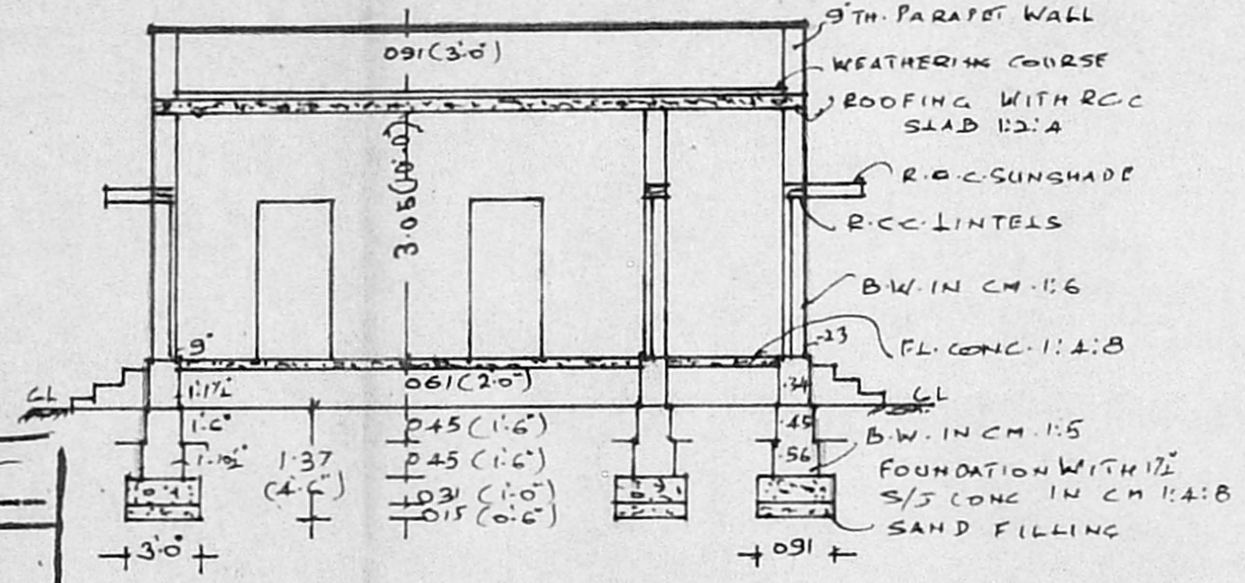

CROSS SECTION ON 'AB'

D. DOOR ... 1.00 x 1.98 DI DOOR 0.91 x 1.98
 D2 ... 0.76 x 1.83 WI WINDOW 1.37 x 1.22
 G.W. GRILL WINDOW 1.37 x 1.22 V VENTILATOR 0.91 x 0.61
 STAIRCASE : WIDTH 0.91 TREAD : 0.25 RISE : 0.17

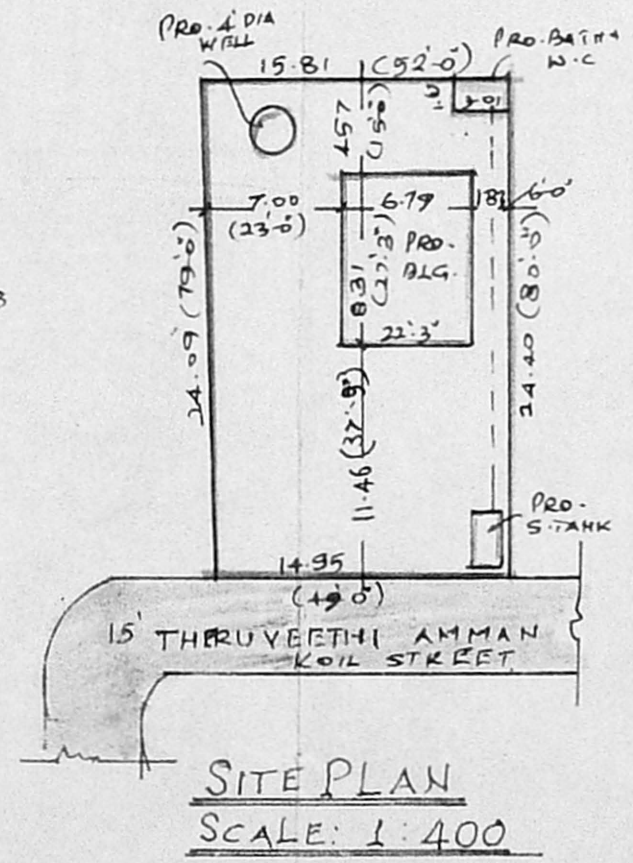

SITE PLAN
 SCALE: 1:400

Scouting plan

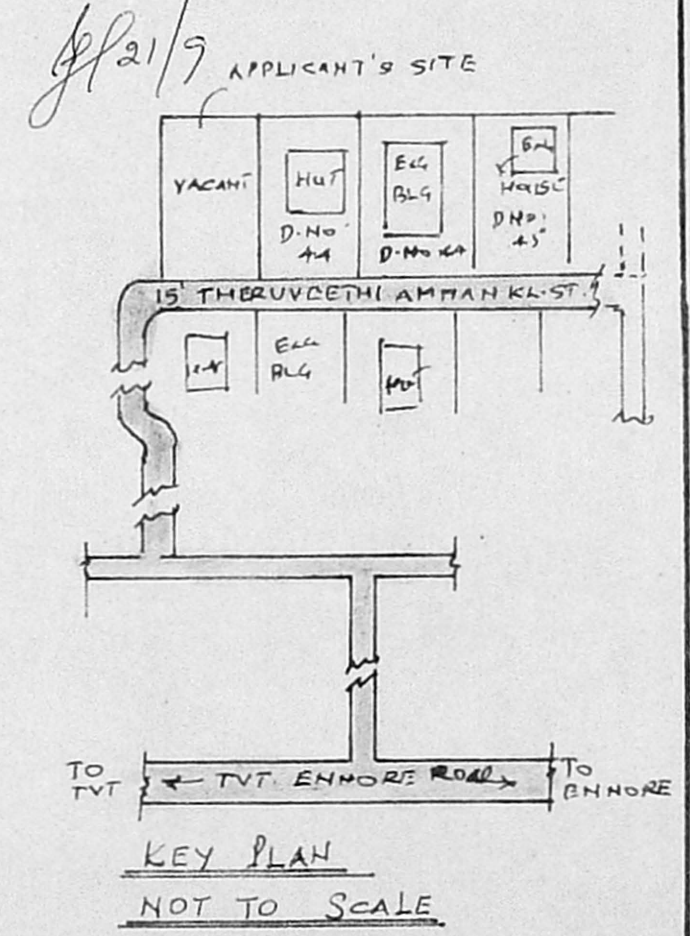

KEY PLAN
 NOT TO SCALE

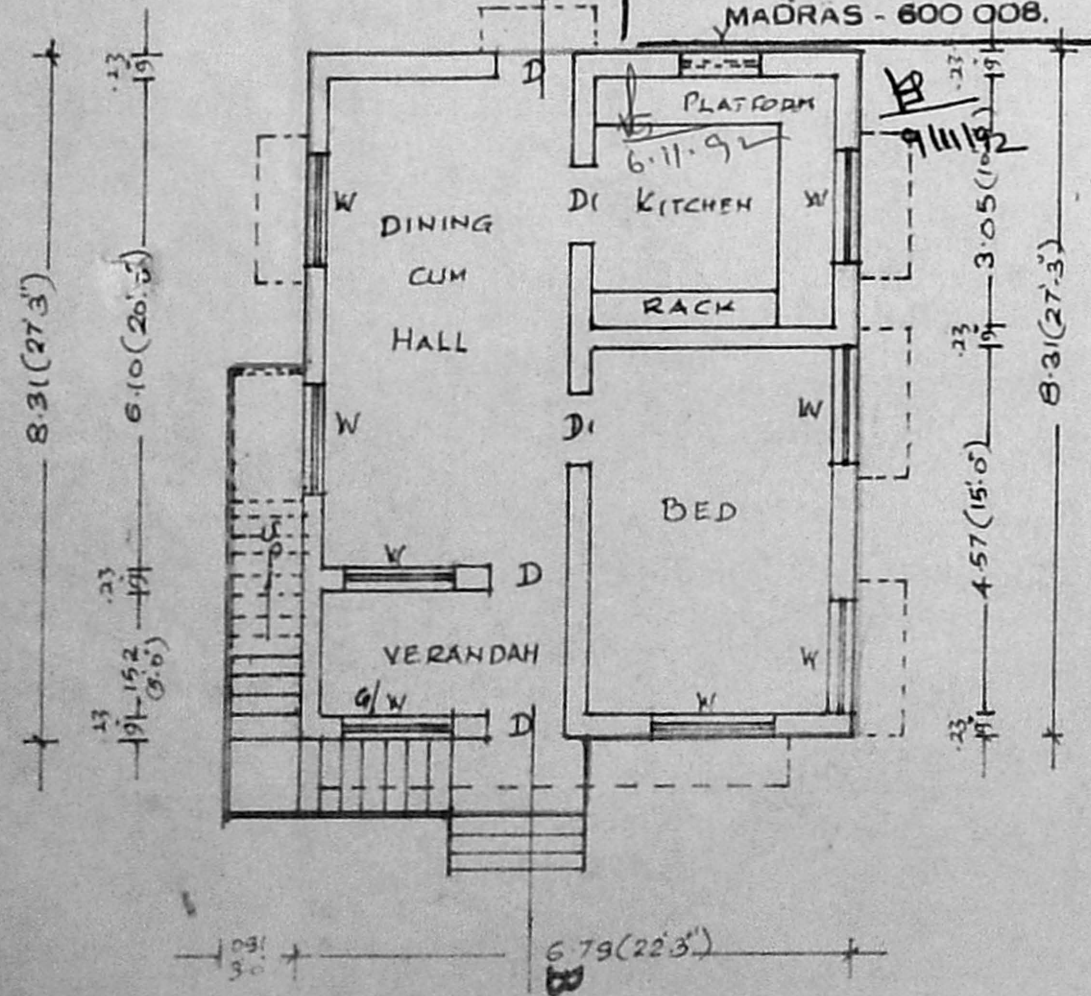

PLAN

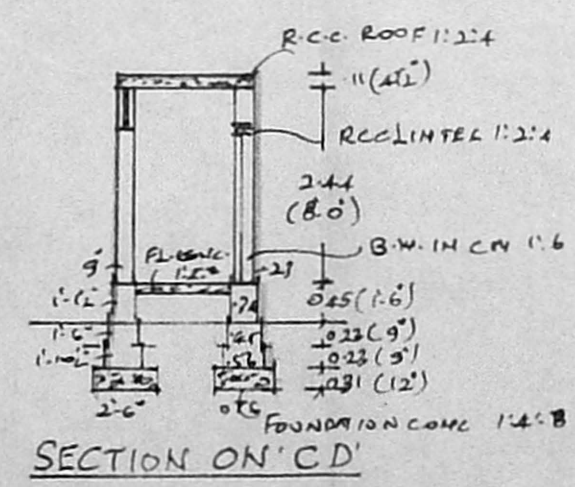

SECTION ON 'CD'

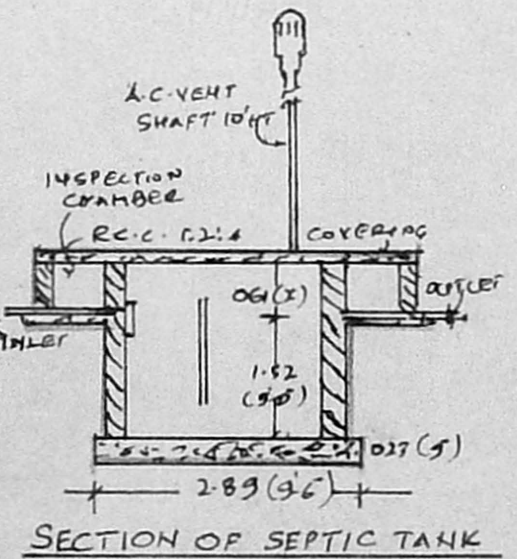

SECTION OF SEPTIC TANK

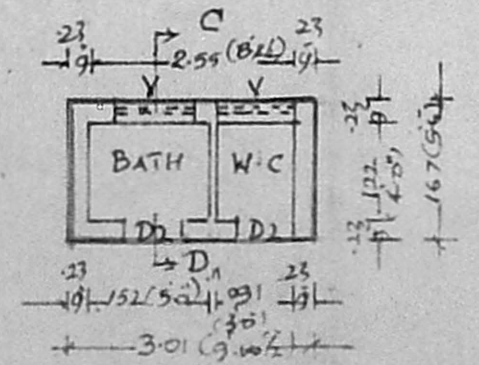

PLAN OF W.C & BATH

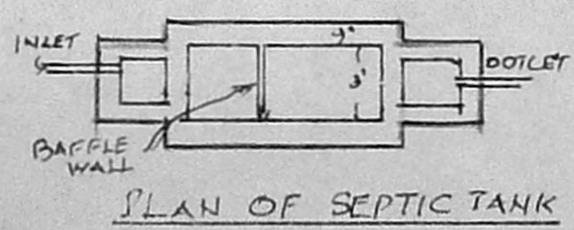

PLAN OF SEPTIC TANK

PLAN OF PROPOSED RESIDENTIAL BUILDING IN R.S.NO. 73/1 PART OF No.2 ERNAVUR VILLAGE AT THERUVEEDHI AMMAN KOIL STREET ERNAVUR TIRUVOTTIYUR MUNICIPALITY
 SCALE : 1:100

C. M. Mathavan
C. M. MATHAVAN.
 LICENSED SURVEYOR
 THIRUVOTTIYUR MUNICIPALITY,
 NO. 939/A, T. H. ROAD,
 (Near Municipal Office)
 L.S. THIRUVOTTIYUR, MADRAS-19.

Ammani Rasath Ammal
APPLICANT